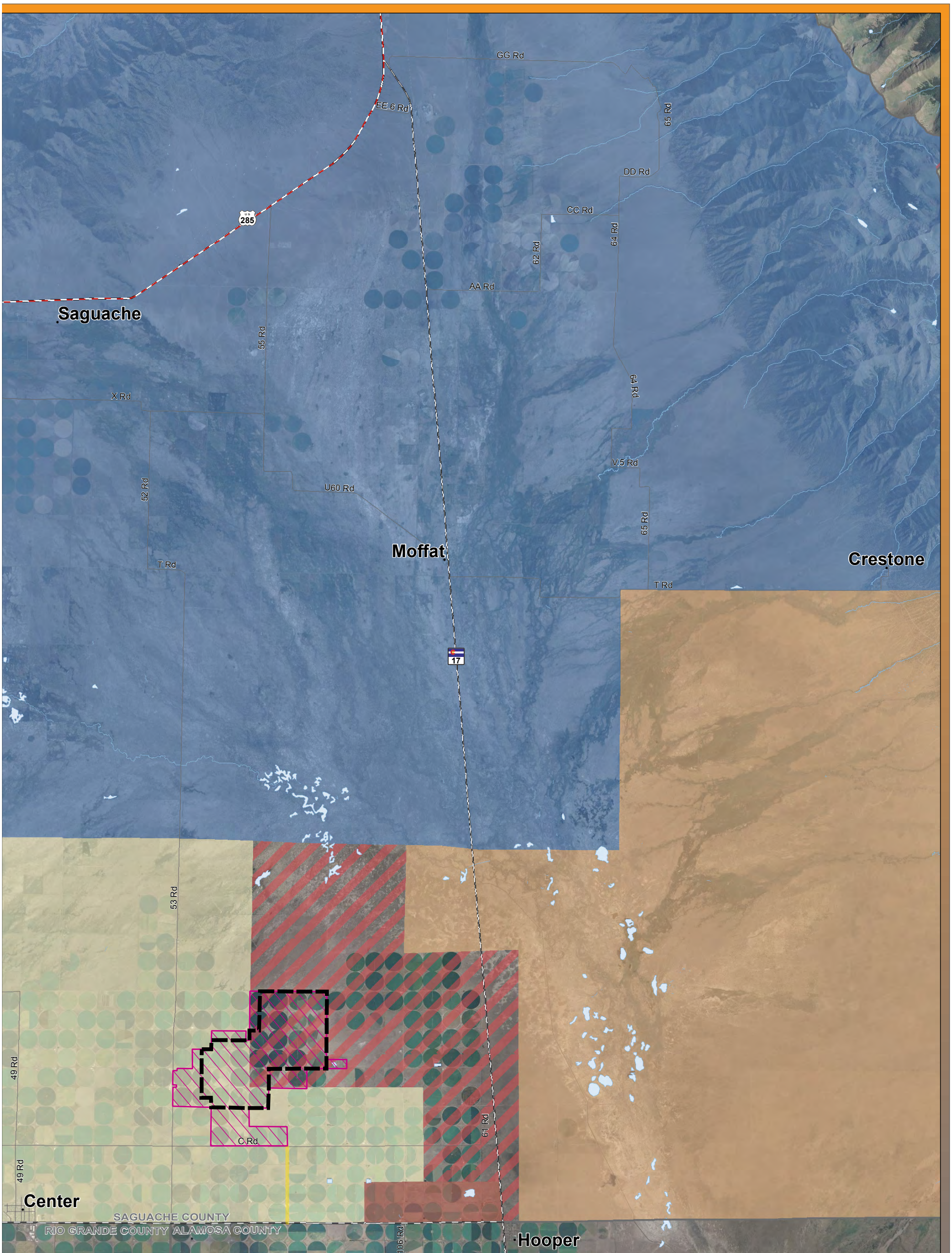

Fire Protection District

Project Features

- Proposed Project Boundary
- Property Being Optioned
- Water Pipeline Route (within County right-of-way to be located on either side of the roadway)

Sagauche County Fire Protection Districts

- Alamosa County Fire
- Baca Volunteer
- Center Fire
- Northern Saguache Fire
- Not within a Fire District (No mil levy assessed for fire protection)

0 1.5 3 Miles

1:75,000 when printed at 22 x 34 inches

Source: BTS, ESRI, USGS, NAIP, SLV GIS and CDOT
Revised: August 18, 2011
File Name: FPD_District
Path: P:\4033_Saguache_Solar_Energy\GIS\Layouts\1041_Application\

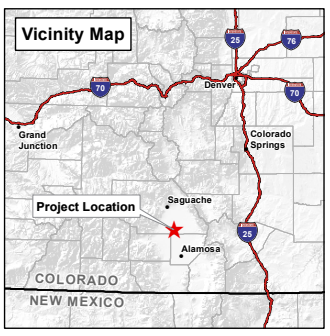

SOLARRESERVE

SAGUACHE SOLAR ENERGY PROJECT

Figure 12: Fire Protection District Map