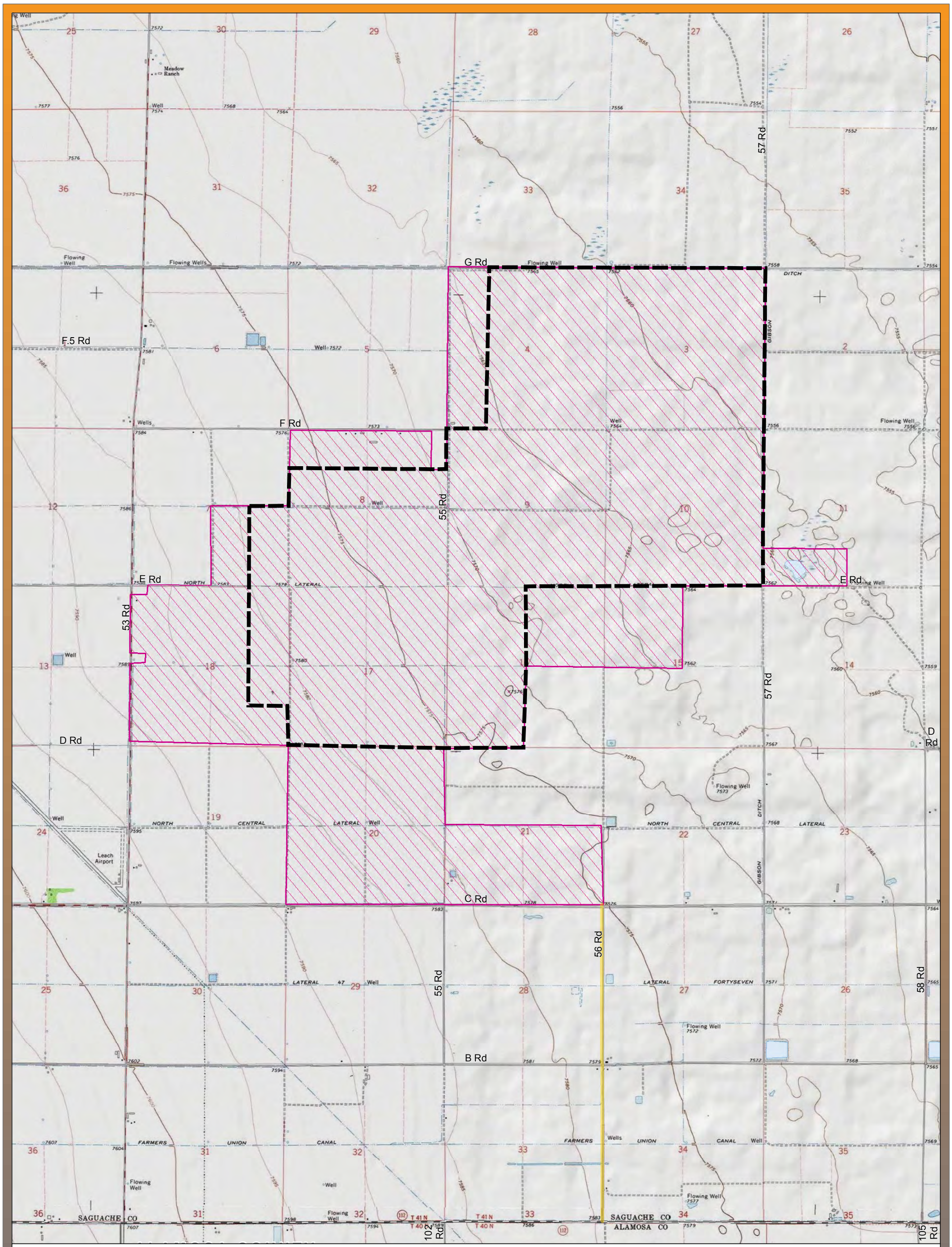

Topograhic Map

Project Features

- Proposed Project Boundary
- Property Being Optioned
- Water Pipeline Route (within County right-of-way to be located on either side of the roadway)

0 0.5 1 Miles

1:18,000 when printed at 22 x 34 inches

Source: BTS, ESRI, USGS, NAIP and CDOT
Revised: August 18, 2011
File Name: Topo_Map
Path: P:\4033_Saguache_Solar_Energy\GIS\Layouts\1041_Application\

SOLARRESERVE

SAGUACHE SOLAR ENERGY PROJECT

Figure 17: Topographic Map